343 Prepare the Royal Highway

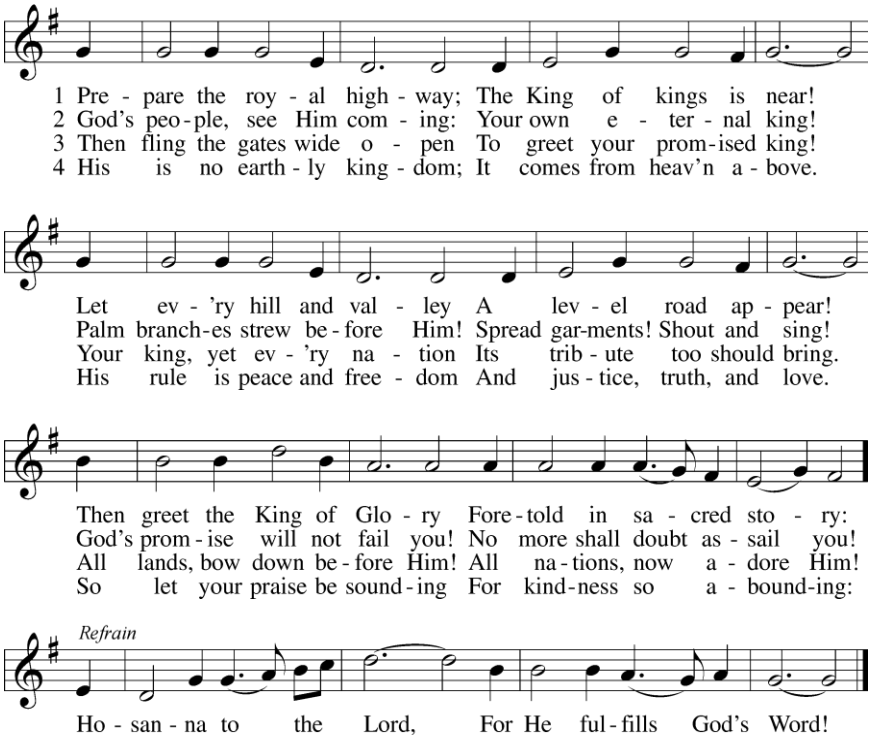

Text: © 1978 Lutheran Book of Worship. Used by permission: LSB Hymn License no. 110000670
Tune: Public domain

332 Savior of the Nations, Come

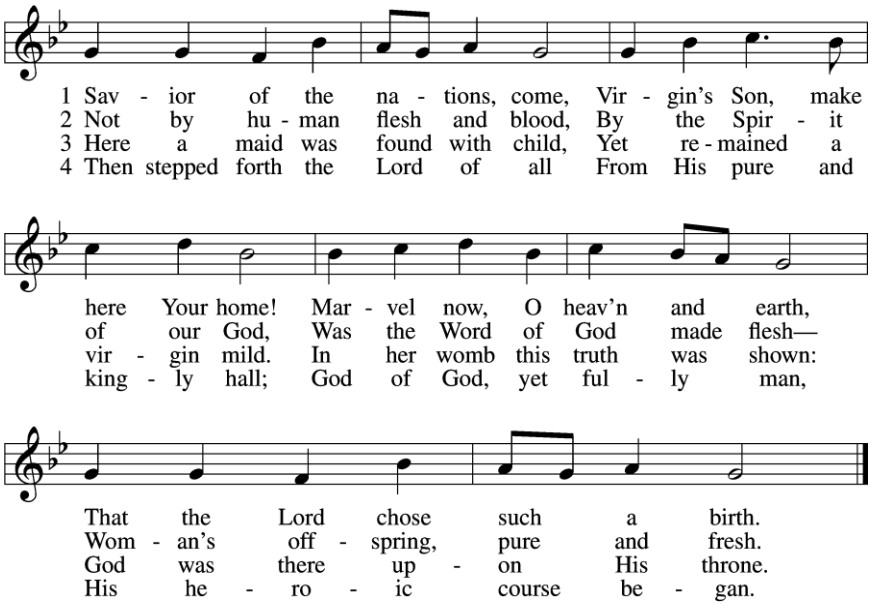

5 God the Father was His source,
Back to God He ran His course.
Into hell His road went down,
Back then to His throne and crown.

6 For You are the Father's Son
Who in flesh the vict'ry won.
By Your mighty pow'r make whole
All our ills of flesh and soul.

7 From the manger newborn light
Shines in glory through the night.
Darkness there no more resides;
In this light faith now abides.

Δ 8 Glory to the Father sing,
Glory to the Son, our king,
Glory to the Spirit be
Now and through eternity.

Text (sts. 3, 6–7): © 2006 Concordia Publishing House; (sts. 4–5, 8): © 1978 Concordia Publishing House. Used by permission: LSB Hymn License no. 110000670
Text (sts. 1–2) and tune: Public domain

350 Come, Thou Precious Ransom, Come

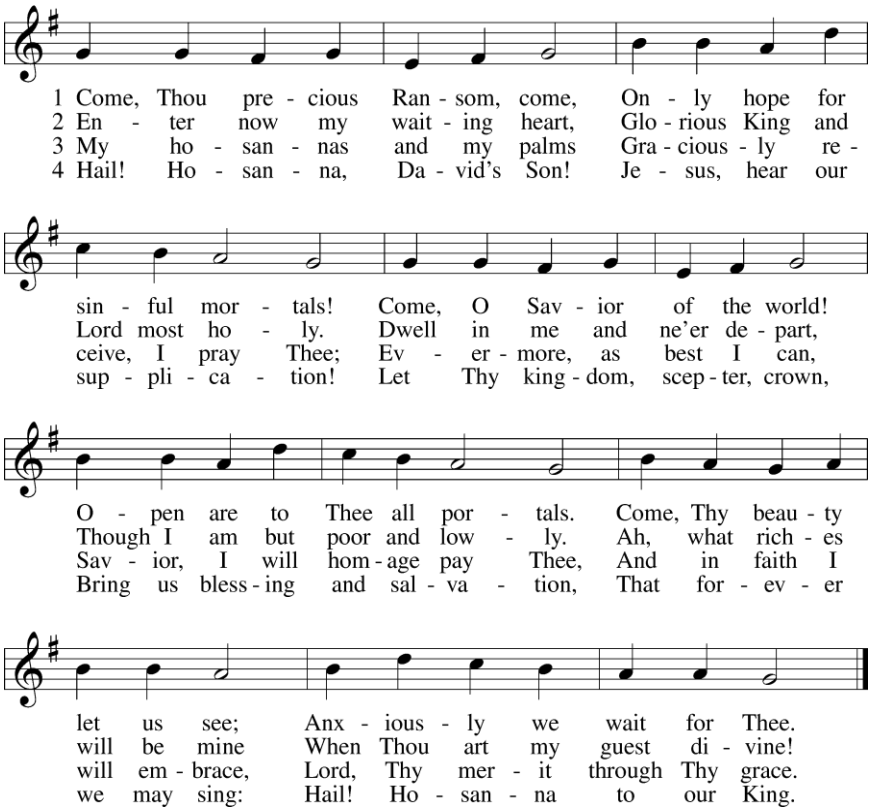

Text and tune: Public domain

334 O Lord, How Shall I Meet You

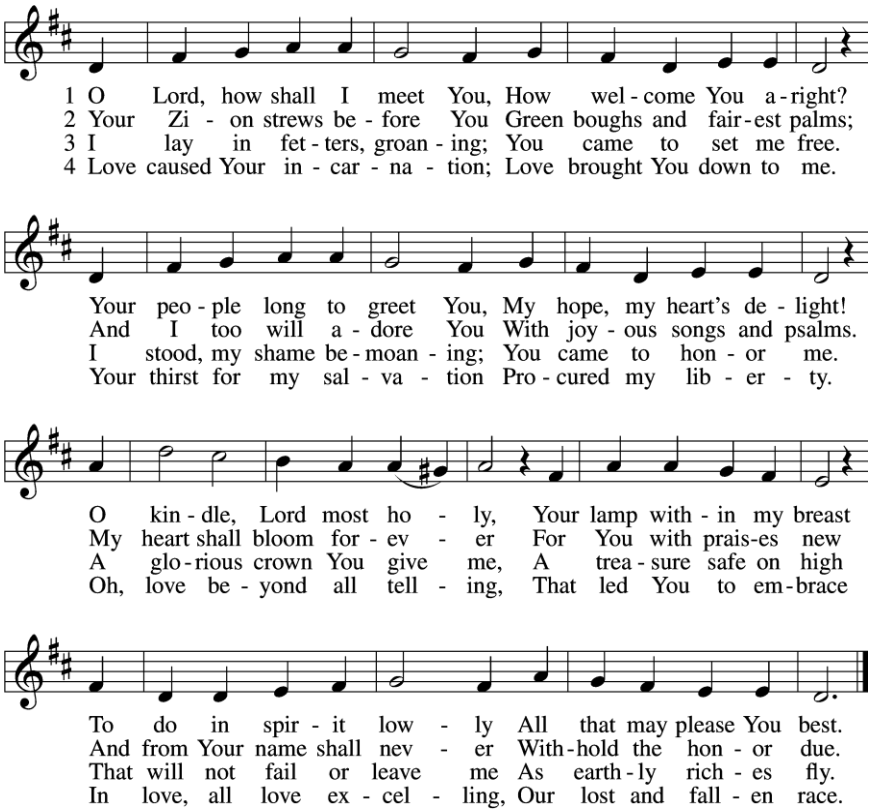

5 Sin's debt, that fearful burden,
Cannot His love erase;
Your guilt the Lord will pardon
And cover by His grace.
He comes, for you procuring
The peace of sin forgiv'n,
His children thus securing
Eternal life in heav'n.

6 He comes to judge the nations,
A terror to His foes,
A light of consolations
And blessèd hope to those
Who love the Lord's appearing.
O glorious Sun, now come,
Send forth Your beams so cheering,
And guide us safely home.

Text and tune: Public domain

339 Lift Up Your Heads, You Everlasting Doors

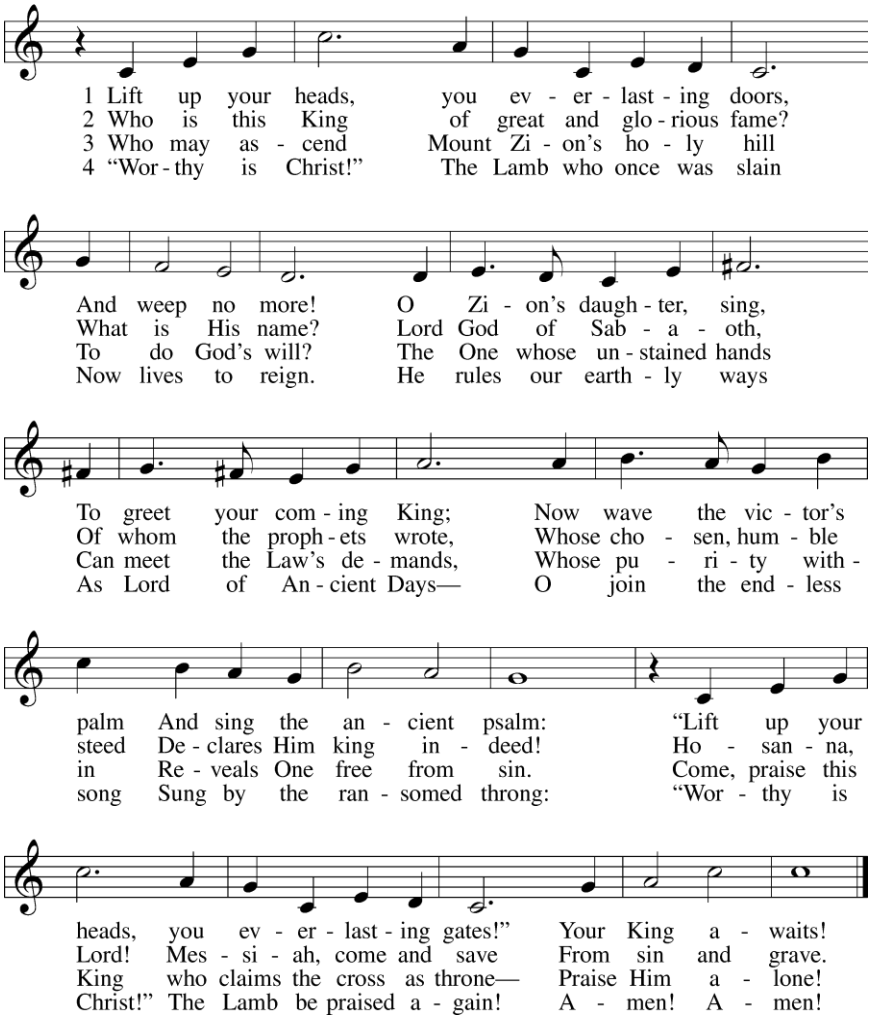

Text: © 2003 Stephen P. Starke, admin. Concordia Publishing House. Used by permission: LSB Hymn License no. 110000670
Tune: © 1970 The Hymn Society, admin. Hope Publishing Co. Used by permission: LSB Hymn License no. 110000670